

To All Interested Parties.

Date: 26 May 2016  
Your Ref:  
Our Ref: SC/JP/HRA2016  
Enquiries to: Jo Perry  
Telephone: 01454 863532  
Fax: 01454 863997

Dear Sir/Madam

**WESTERLEIGH ROAD, PUCKLECHURCH  
MAJOR MAINTENANCE WORKS 21 - 29 JUNE 2016**

I am writing to advise you about essential roadworks that are to be carried out at Westerleigh Road, Pucklechurch. (See attached plan of site.) From the 21 - 29 June 2016, the road will be subject to major resurfacing works.

The works will involve the planing off of the existing surface of the carriageway and the laying of a new surface. The work will start at approximately 8.00pm and remain in place until approximately 6.00am. **These works will create a significant amount of noise.**

For the duration of the works, the road will be closed and all traffic will be diverted around the area whilst the closures are in place. Access to properties and amenities fronting the site and whose only access is from the closed road, will be available at all times and every effort will be made to keep the disruption to local residents to a minimum. Please note that adverse weather conditions or plant / delivery problems may affect these times and dates.

During the periods that these works are being carried out, it is essential that the road is kept clear of vehicles, as this will interfere with the works. I am therefore requesting that for the period that the works are in progress, please ensure that all vehicles are parked away from the area. If there are vehicles parked on the road that could obstruct the work, it may be necessary to have the vehicles removed.

Although alternative routes will be signposted whilst the works are in progress, it is possible that delays may occur on the surrounding network. Please watch the local press for any further news, but you are advised to avoid the area if possible for the duration of the works. South Gloucestershire Council apologises for any inconvenience caused by these essential works.

In the meantime, if you have any queries please do not hesitate to contact Jo Perry on the above telephone number.

Yours faithfully



**Joanne Perry**  
**Engineer (Highway Maintenance)**  
**Street Care**

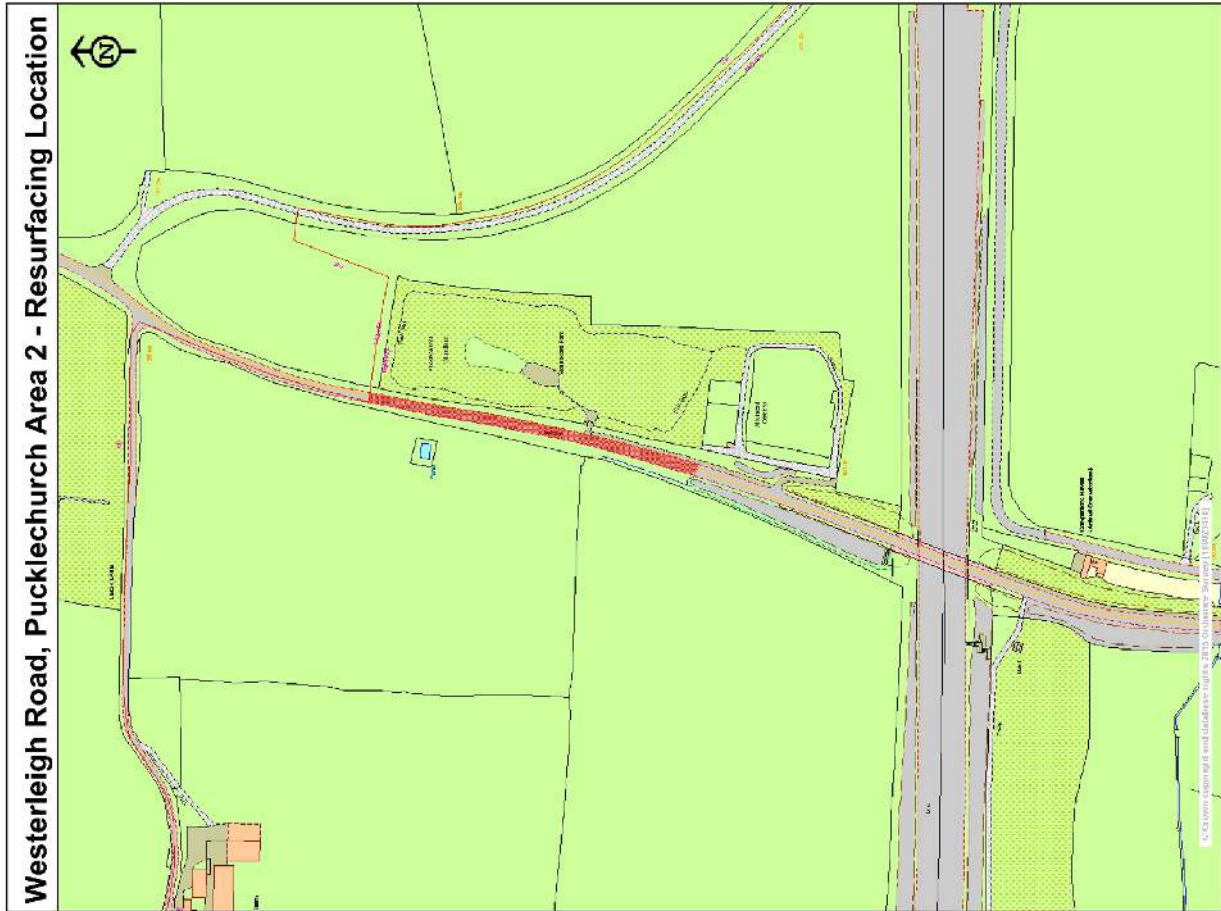

South Gloucestershire Council  
 Council Offices  
 Castle Street  
 BS15 1JF  
 www.southgloucester.gov.uk

Scale 1:3214 Date 9/12/2015  
 © Copyright South Gloucestershire Council 2015. All rights reserved.  
 © Crown Copyright. All rights reserved. 100023410, 2015  
 © Imagery copyright Ordnance Survey, 2015.

South Gloucestershire Council  
 Castle Street  
 BS15 1JF  
 www.southgloucester.gov.uk

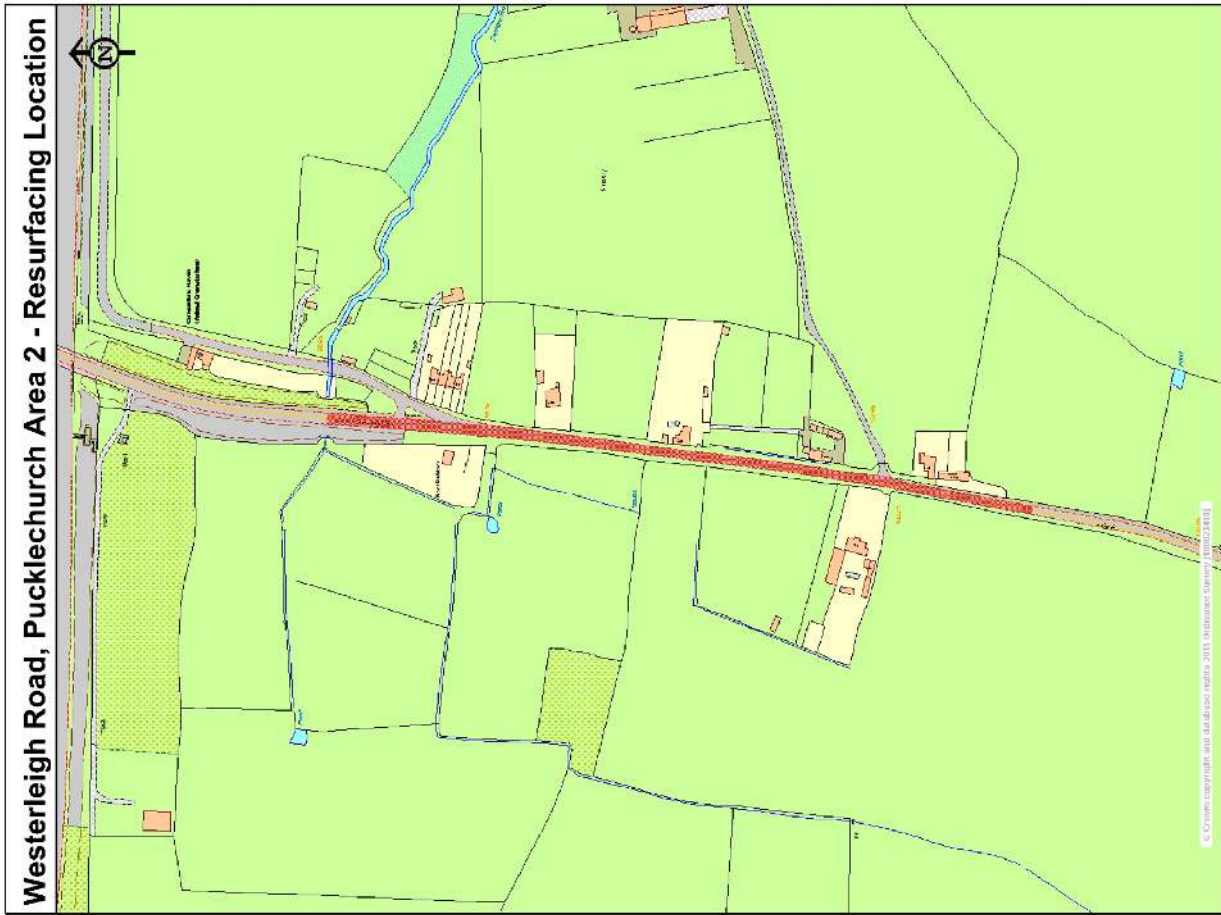

South Gloucestershire Council  
 Council Offices  
 Castle Street  
 BS15 1JF  
 www.southgloucester.gov.uk

Scale 1:3214 Date 9/12/2015  
 © Copyright South Gloucestershire Council 2015. All rights reserved.  
 © Crown Copyright. All rights reserved. 100023410, 2015  
 © Imagery copyright Ordnance Survey, 2015.

South Gloucestershire Council  
 Castle Street  
 BS15 1JF  
 www.southgloucester.gov.uk

